

TDI ASSOCIATES, INC.
ARCHITECTS, ENGINEERS, PLANNERS

N8 W22350 JOHNSON DRIVE, SUITE B4
WAUKESHA, WISCONSIN 53186
PHONE 262-437-0400 FAX 262-437-0401

NEW BERLIN HOTEL & CONFERENCE CENTER
405 HOTEL ROOMS

MOORLAND ROAD AND GREENFIELD AVENUE
CITY OF NEW BERLIN, WISCONSIN

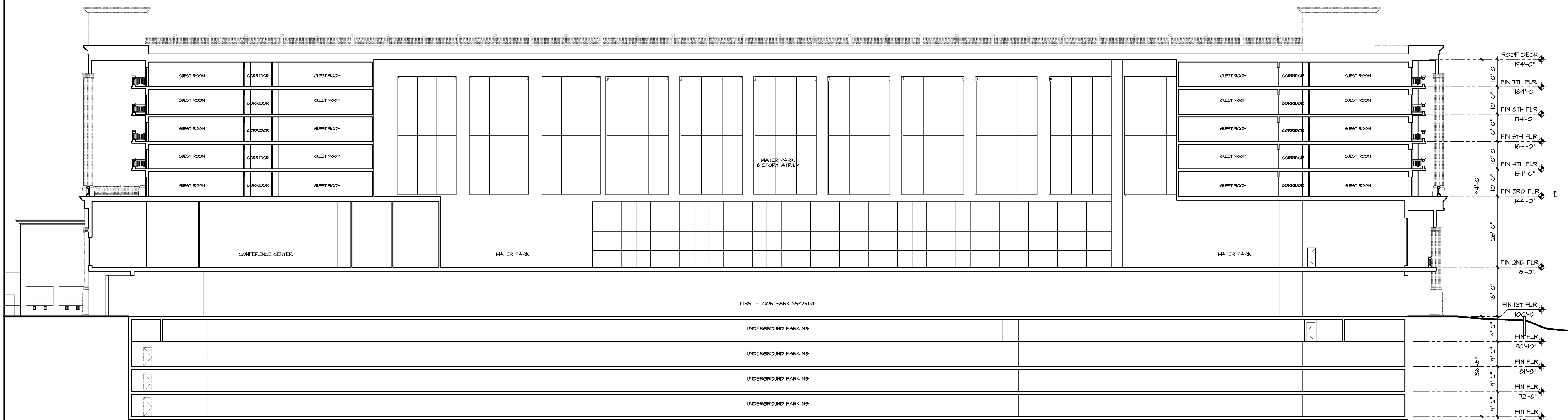

2 SOUTH TO NORTH BUILDING SECTION
1/16" = 1'-0"

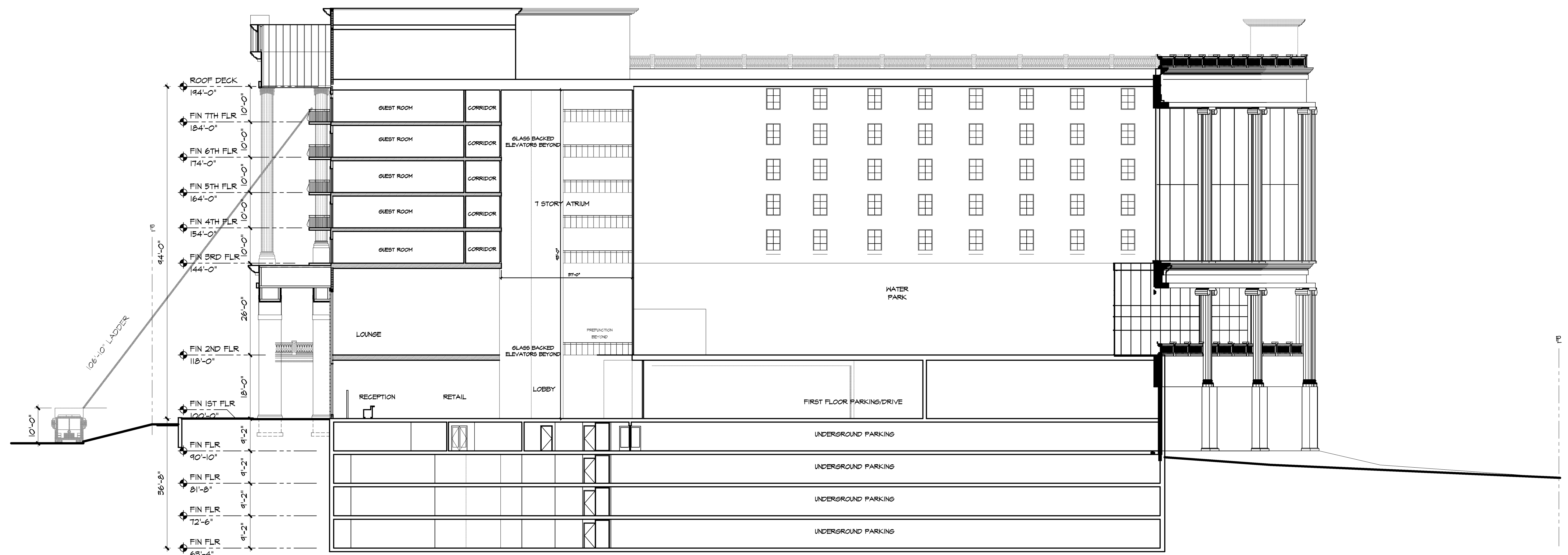

1 EAST TO WEST BUILDING SECTION
1/16" = 1'-0"

TDI ASSOCIATES, INC
All Rights Reserved

OWNERSHIP OF DOCUMENTS

This document, and the ideas and design incorporated herein, as an instrument of professional service, is the sole property of TDI Associates, Inc., and is not to be used in whole or in part for any other project or purpose without the expressed written authorization of TDI Associates, Inc.

Sheet Title
BUILDING SECTIONS

Issued For: Date:

August Plan Commission Submittal

Date: 6-27-07

Job NO.: 06-380

Drawn By: MJS

Reviewed By: B. Williams

Sheet No.

A3.1