

Job: Mike Wistl
Date: 7/7/2021
Time: 3:23 PM

Left Elevation

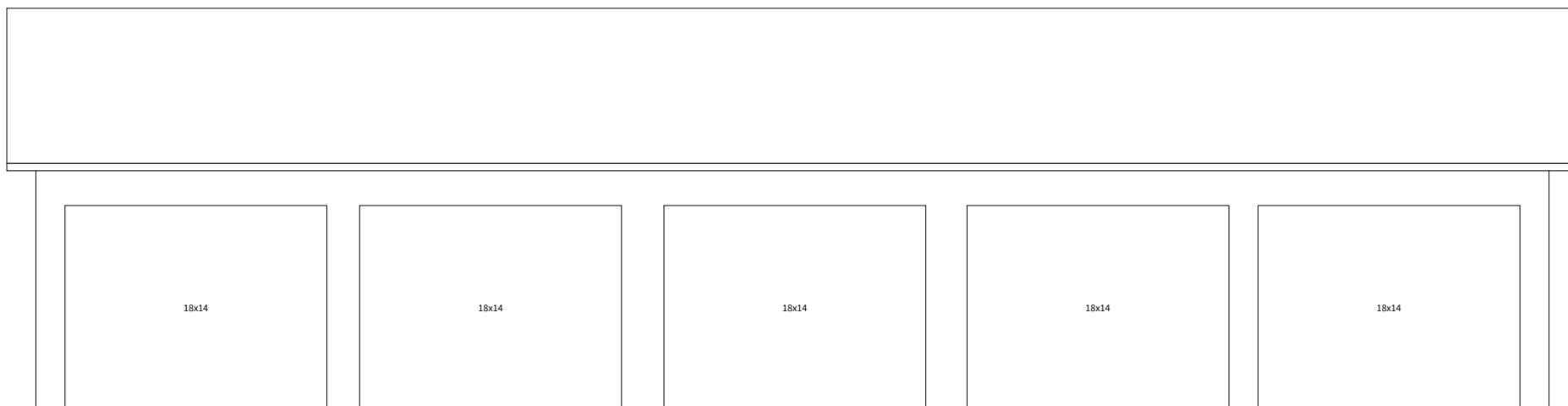

Job: Mike Wistl
Date: 7/7/2021
Time: 3:23 PM

Front Elevation

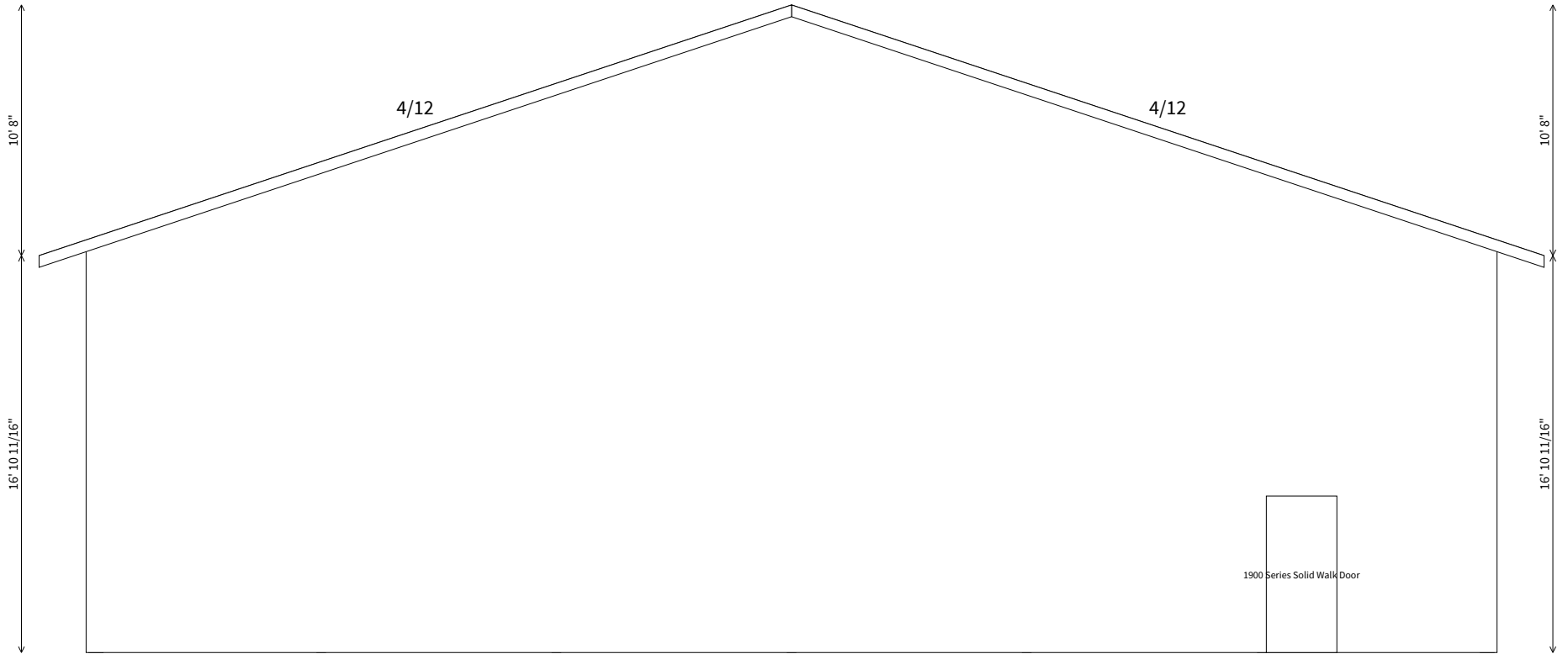

Job: Mike Wistl
Date: 7/7/2021
Time: 3:23 PM

Right Elevation

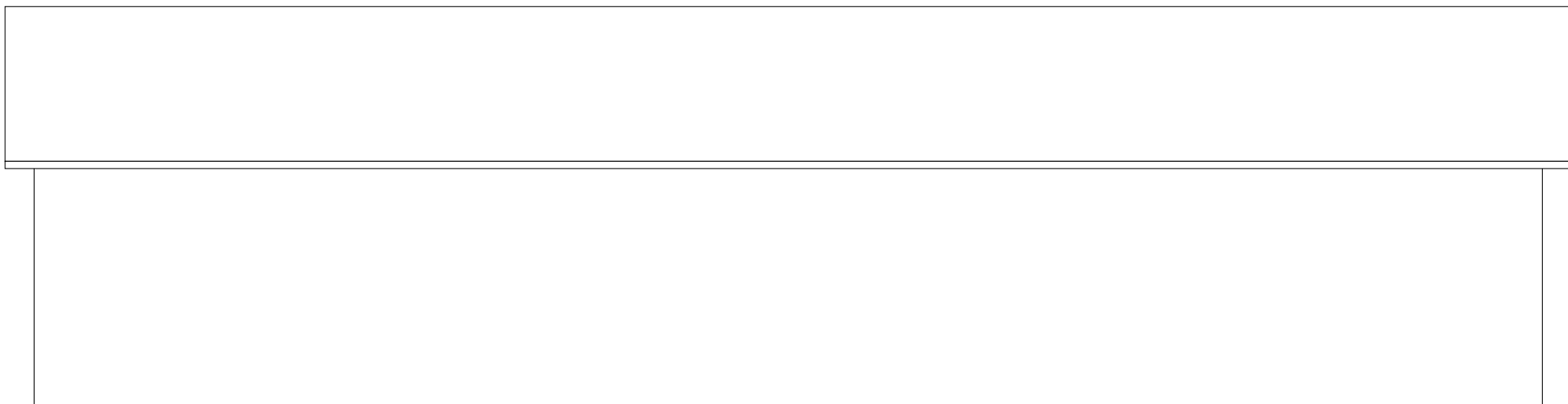

Job: Mike Wistl
Date: 7/7/2021
Time: 3:23 PM

Back Elevation

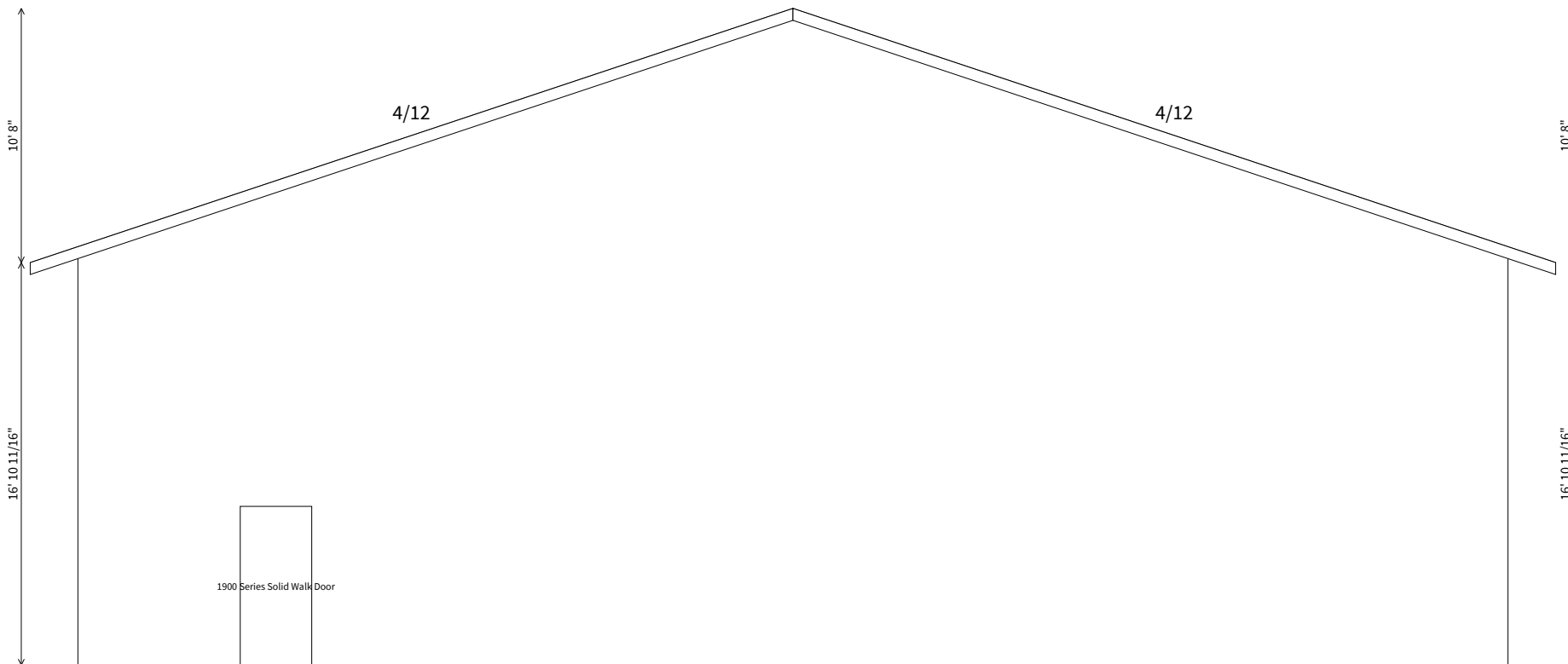

Job: Mike Wistl
 Date: 7/7/2021
 Time: 3:23 PM

Post Layout

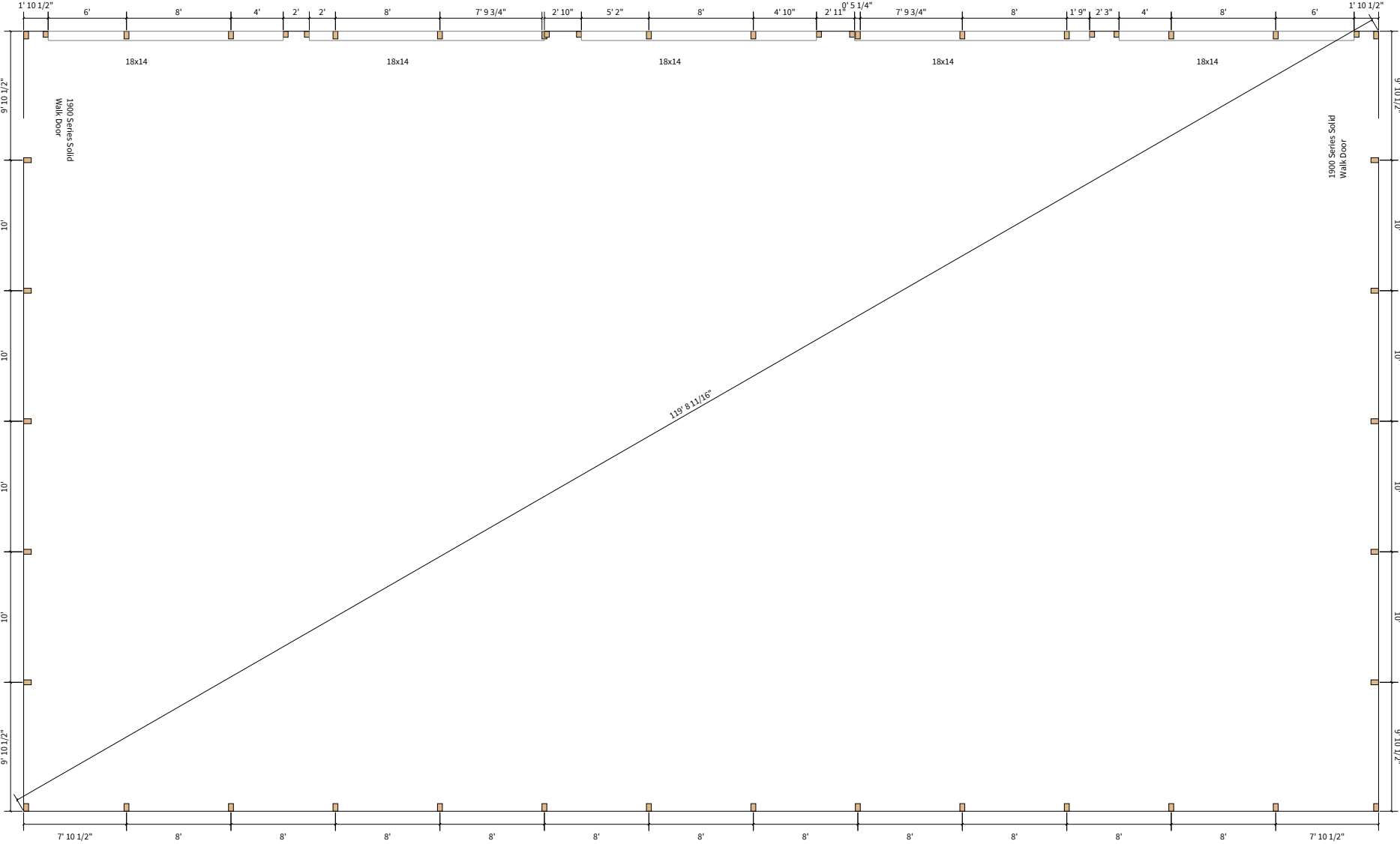

Job: Mike Wistl
Date: 7/7/2021
Time: 3:23 PM

Cross Section - EXT-1

ROOF MATERIAL: Pewter Gray 29 GA AG Panel

PURLINS: 2x4 On Edge

WALL MATERIAL: Brilliant White 29 GA AG Panel

EXTERIOR CARRIER: (none)

EXTERIOR WALL GIRTS: 2x6

CORNER POSTS: 3 Ply 2x8
INTERMEDIATE POSTS: 3 Ply 2x8

EXTERIOR SKIRT BOARD: 2x10 GT
BOTTOM IS AT GRADE

SIDING BEGINS 0' ABOVE GRADE

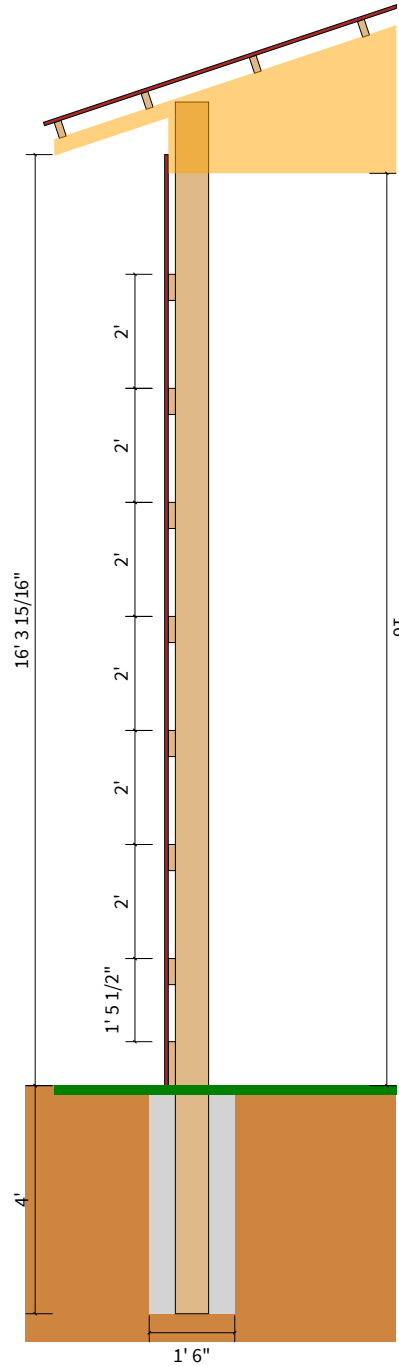

4.0/12 TRUSS SYSTEM
HEEL HEIGHT: 1' 3"
TRUSS SPACING: 96 IN. O. C.

BRACE PER TRUSS MANUFACTURER'S RECOMMENDATIONS

FOUNDATION NOTES:
POST HOLE: 4' X 1' 6" DIAMETER
FASTENER: (none)
BASE: 6"x16" Cookie
UPLIFT: Green Treated Anchor Block

Job: Mike Wistl
Date: 7/7/2021
Time: 3:23 PM

Cross Section - EXT-3

ROOF MATERIAL: Pewter Gray 29 GA AG Panel

PURLINS: 2x4 On Edge

WALL MATERIAL: Brilliant White 29 GA AG Panel

EXTERIOR CARRIER: (none)

EXTERIOR WALL GIRTS: 2x6

CORNER POSTS: 3 Ply 2x8
INTERMEDIATE POSTS: 3 Ply 2x8

EXTERIOR SKIRT BOARD: 2x10 GT
BOTTOM IS AT GRADE

SIDING BEGINS 0' ABOVE GRADE

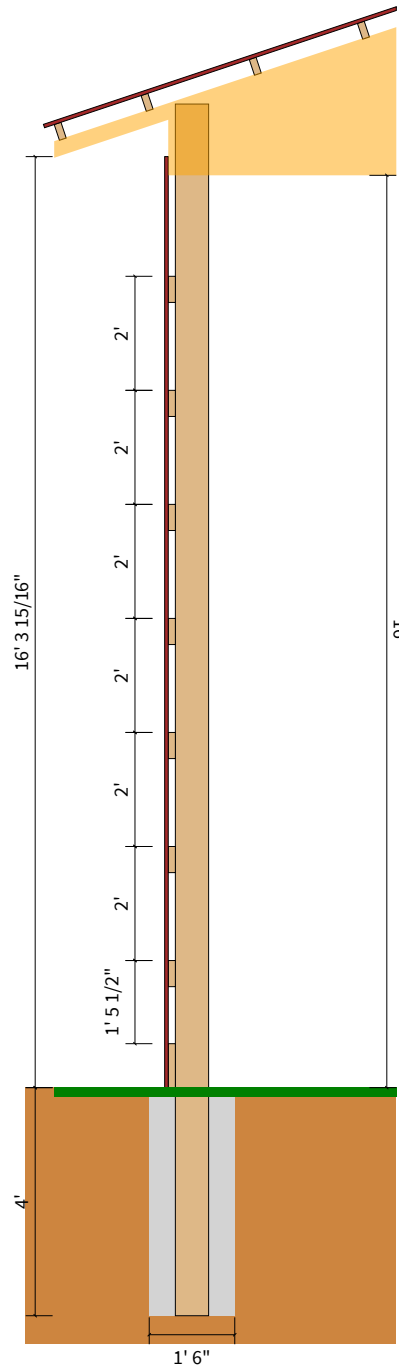

4.0/12 TRUSS SYSTEM
HEEL HEIGHT: 1' 3"
TRUSS SPACING: 96 IN. O. C.

BRACE PER TRUSS MANUFACTURER'S RECOMMENDATIONS

FOUNDATION NOTES:
POST HOLE: 4' X 1' 6" DIAMETER
FASTENER: (none)
BASE: 6"x16" Cookie
UPLIFT: Green Treated Anchor Block

