

DOOR & WINDOW SCHEDULE

TAG	TYPE	QUANTITY
①	12'-0"X14'-0" OVERHEAD DOOR FRAMED OPENING	5
②	3'-0"x6'-8" WALKDOOR w/ LEVER HANDLE LOCKSET & DEADBOLT	6



Walters Buildings

Jack Walters & Sons, Corp.
P.O. Box 388
6600 Midland Ct.
Allenton, WI 53002
1-800-558-7800
www.waltersbuildings.com

REVISIONS:

OWNER:
BILL BEAUDRY

PROJECT:
STORAGE

LOCATION:
20090 WEST LINCOLN
NEW BERLIN, WI

SALES REP / DEALER:
JOSH OBERT

DRAWN BY:
JOHN SCHNEIDER JR

ESTIMATED BY:

LAST SAVED BY:
SCHNE ON: 4/20/2021

SCALE:
AS NOTED

JOB NUMBER:
94-0675

SHEET NUMBER:

A2

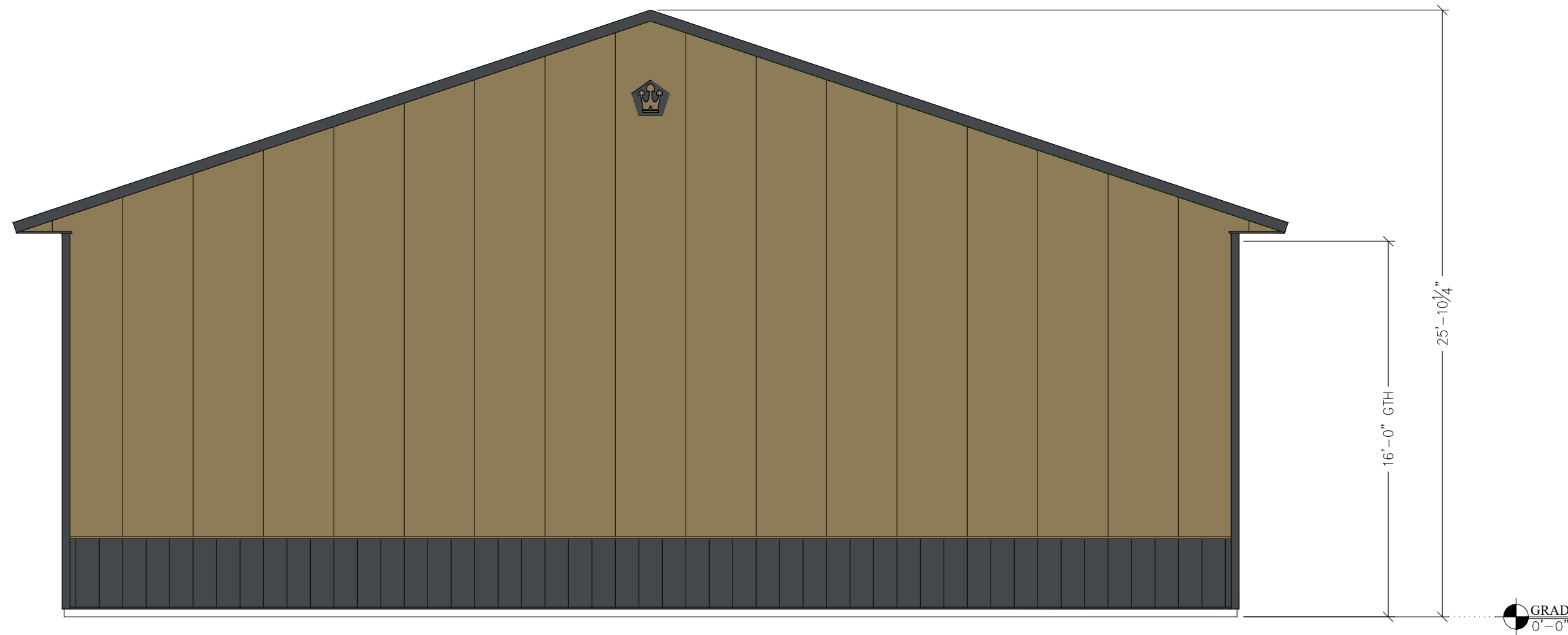

① **LEFT END ELEVATION**
A2 SCALE: 3/16" = 1'-0"



② **FRONT SIDE ELEVATION**
A2 SCALE: 1/8" = 1'-0"

DOOR & WINDOW SCHEDULE

TAG	TYPE	QUANTITY
①	12'-0"X14'-0" OVERHEAD DOOR FRAMED OPENING	5
②	3'-0"X6'-8" WALKDOOR w/ LEVER HANDLE LOCKSET & DEADBOLT	6



Walters Buildings

Jack Walters & Sons, Corp.
P.O. Box 388
6600 Midland Ct.
Allenton, WI 53002
1-800-558-7800
www.waltersbuildings.com

REVISIONS:

OWNER:
BILL BEAUDRY

PROJECT:
STORAGE

LOCATION:
20090 WEST LINCOLN
NEW BERLIN, WI

SALES REP / DEALER:
JOSH OBERT

DRAWN BY:
JOHN SCHNEIDER JR

ESTIMATED BY:

LAST SAVED BY:
SCHNE ON: 4/20/2021

SCALE:
AS NOTED

JOB NUMBER:
94-0675

SHEET NUMBER:

A2.1

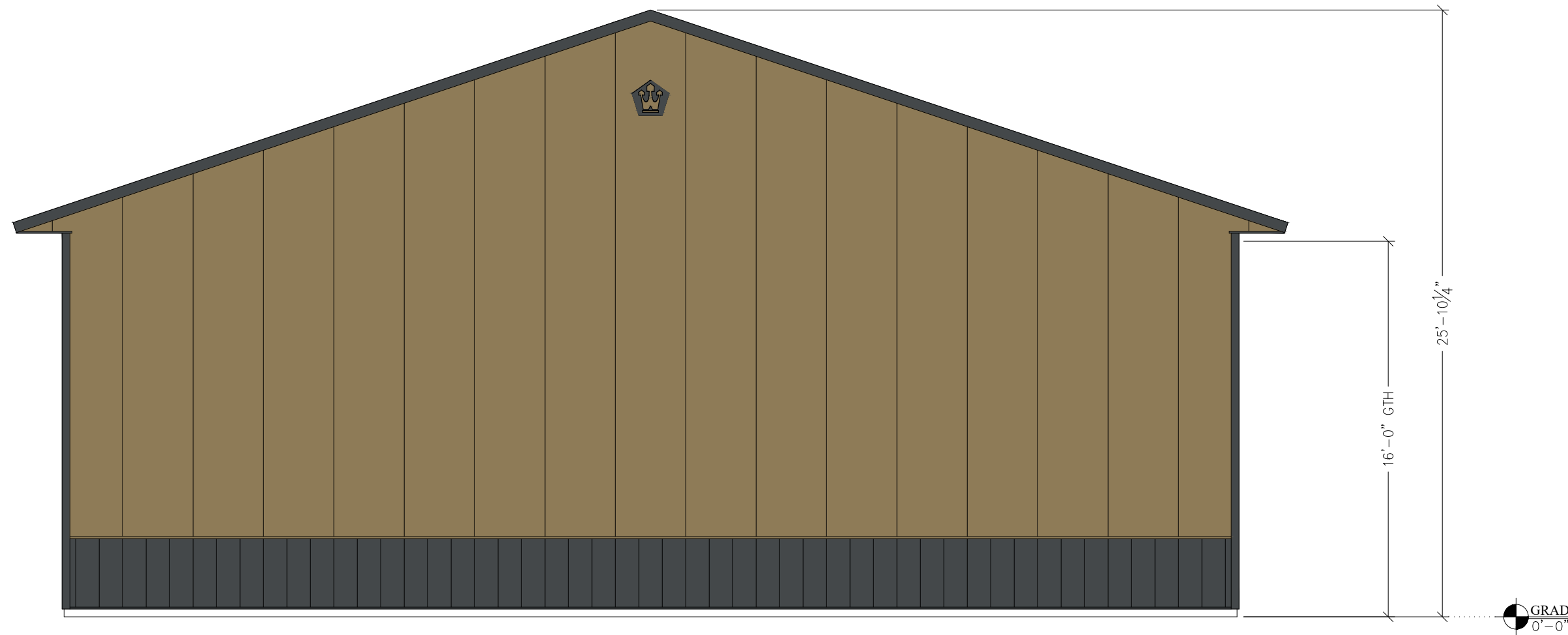

1 **RIGHT END ELEVATION**
A2.1 SCALE: 3/16" = 1'-0"

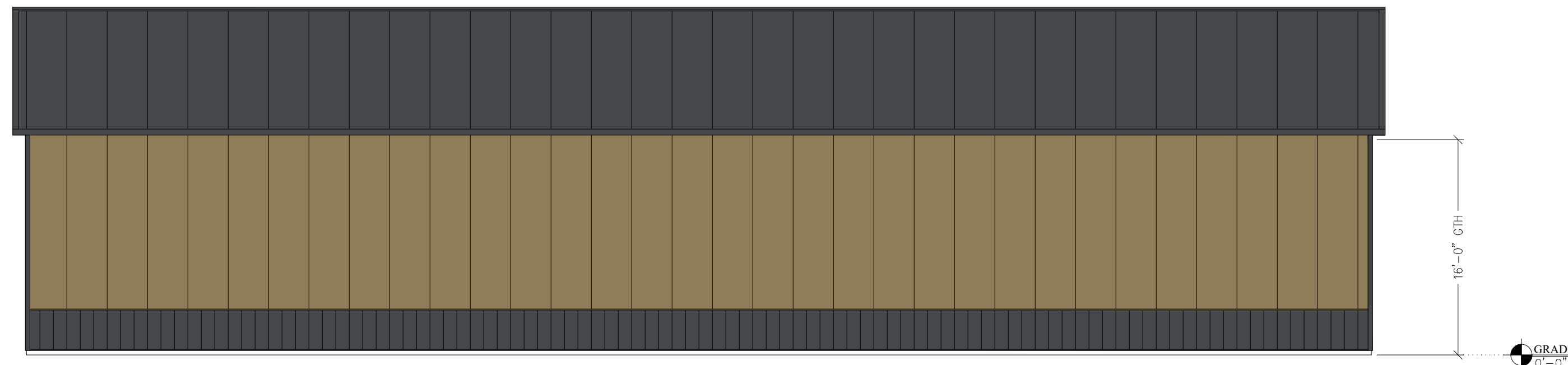

2 **BACK SIDE ELEVATION**
A2.1 SCALE: 1/8" = 1'-0"

DOOR & WINDOW SCHEDULE

TAG	TYPE	QUANTITY
①	12'-0"X14'-0" OVERHEAD DOOR FRAMED OPENING	5
②	3'-0"X6'-8" WALKDOOR w/ LEVER HANDLE LOCKSET & DEADBOLT	6



Walters Buildings

Jack Walters & Sons, Corp.
P.O. Box 388
6600 Midland Ct.
Allenton, WI 53002
1-800-558-7800
www.waltersbuildings.com

REVISIONS:

OWNER:
BILL BEAUDRY

PROJECT:
STORAGE

LOCATION:
20090 WEST LINCOLN
NEW BERLIN, WI

SALES REP / DEALER:
JOSH OBERT

DRAWN BY:
JOHN SCHNEIDER JR

ESTIMATED BY:

LAST SAVED BY:
SCHNE ON: 4/20/2021

SCALE:
1/8" = 1'-0"
0 5 8 10'

JOB NUMBER:
94-0675

SHEET NUMBER:

A3

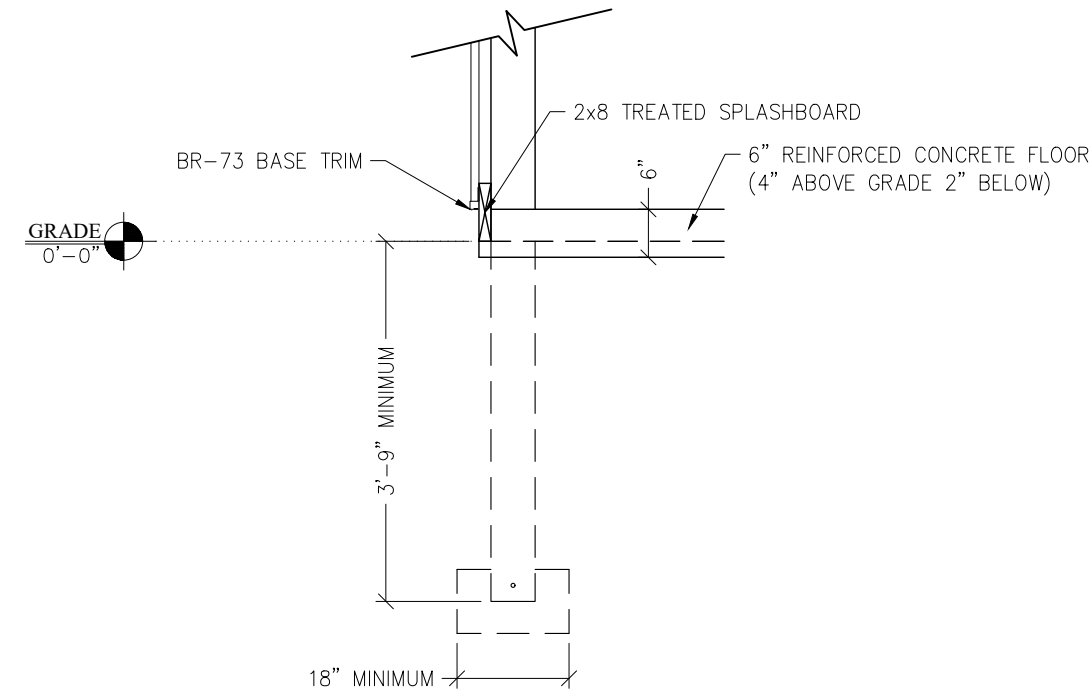

2 COLUMN CONNECTION
A3 SCALE: 1/2" = 1'-0"

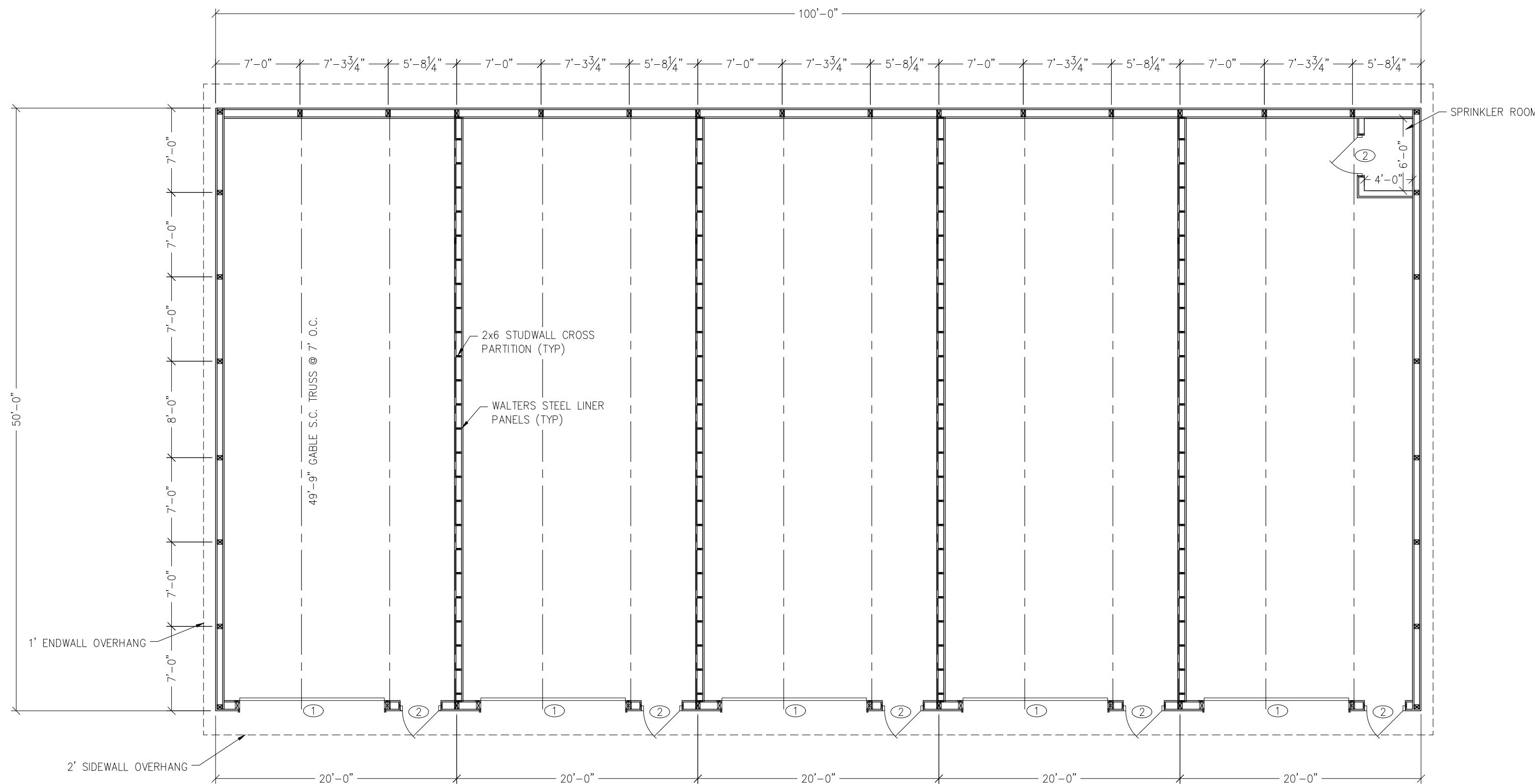

1 FRAMING PLAN
A3 SCALE: 1/8" = 1'-0"