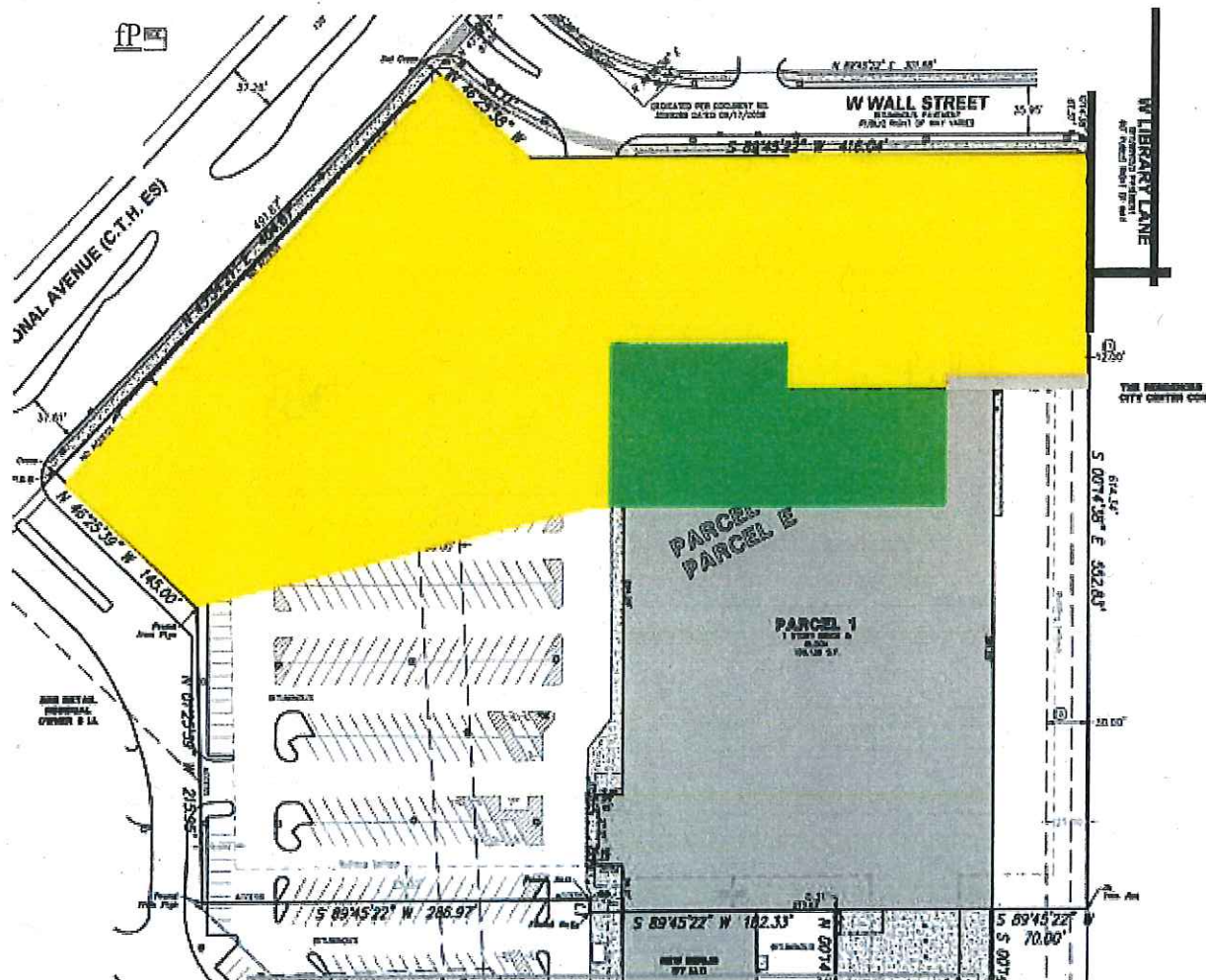

EXHIBIT A

SITE PLAN OF THE ENTIRE PROPERTY, BUYER'S PROPERTY, BUYER'S BUILDING, SELLER'S PROPERTY AND SELLER'S BUILDING

(The Entire Property is set forth below. Buyer's Property is outlined in yellow and includes Buyer's Building which is outlined in green. Seller's Property, including Seller's Building, is the remaining portion of the Entire Property.)



# EXHIBIT B DRAWING OF ENTIRE BUILDING

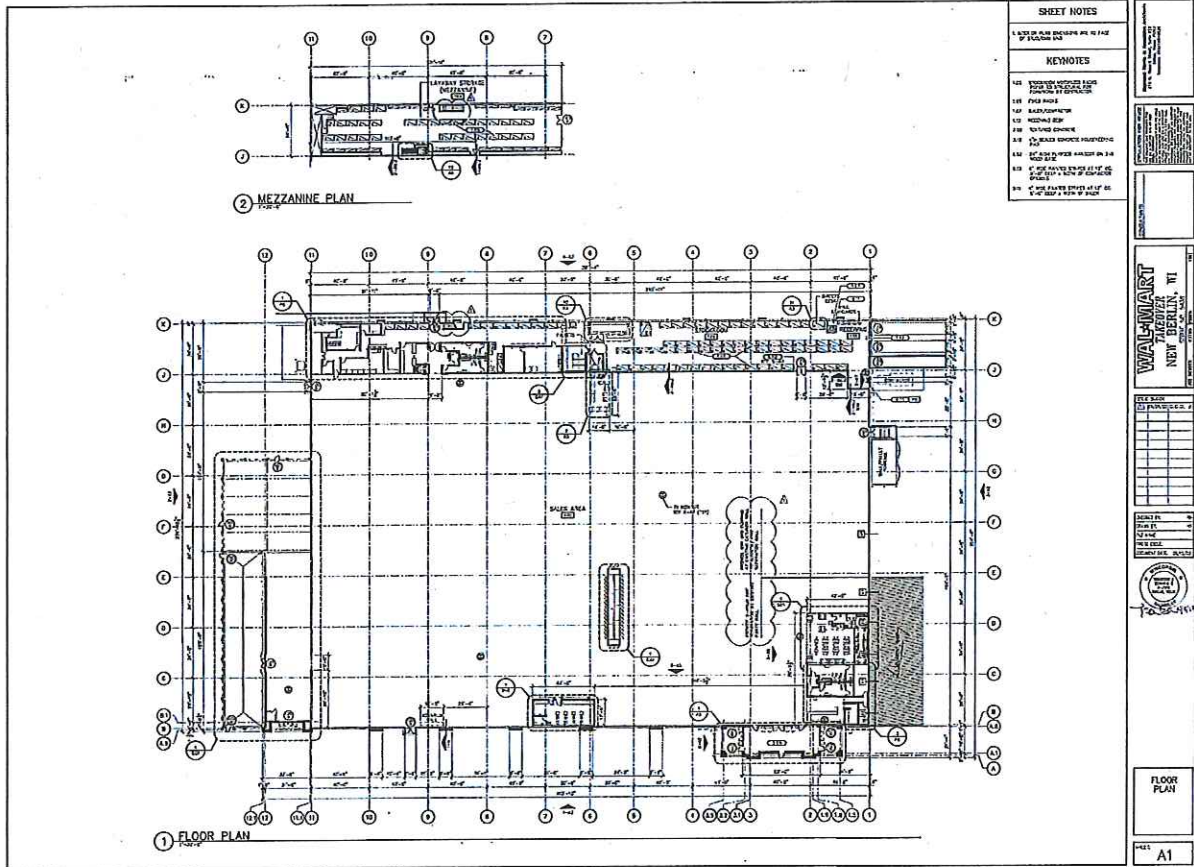

**SHEET NOTES**

1. SEE PLAN DRAWING SET IN CASE OF DISCREPANCY

**KEYNOTES**

101. REFER TO ARCHITECTURAL DRAWING FOR FINISHES

102. REFER TO ARCHITECTURAL DRAWING FOR FINISHES

103. REFER TO ARCHITECTURAL DRAWING FOR FINISHES

104. REFER TO ARCHITECTURAL DRAWING FOR FINISHES

105. REFER TO ARCHITECTURAL DRAWING FOR FINISHES

106. REFER TO ARCHITECTURAL DRAWING FOR FINISHES

107. REFER TO ARCHITECTURAL DRAWING FOR FINISHES

108. REFER TO ARCHITECTURAL DRAWING FOR FINISHES

109. REFER TO ARCHITECTURAL DRAWING FOR FINISHES

110. REFER TO ARCHITECTURAL DRAWING FOR FINISHES

**WALDMARK**  
ARCHITECTS  
NEW BERLIN, VT

DATE: 11/15/11  
SCALE: AS SHOWN  
PROJECT: WALDMARK CENTER

SHEET: A1