

# CERTIFIED SURVEY MAP No. \_\_\_\_\_ DRAFT

PART NW 1/4 OF THE NE 1/4, SW 1/4 OF THE NW 1/4, AND PART OF THE SE 1/4 OF THE NE 1/4,  
SECTION 35, TOWNSHIP 6 NORTH, RANGE 20 EAST, CITY OF NEW BERLIN, WAUKESHA COUNTY,  
WISCONSIN.

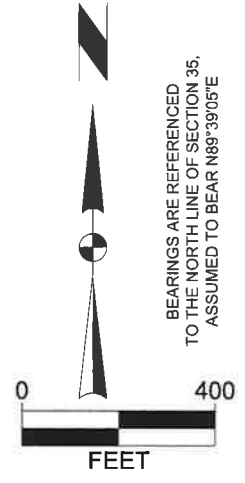
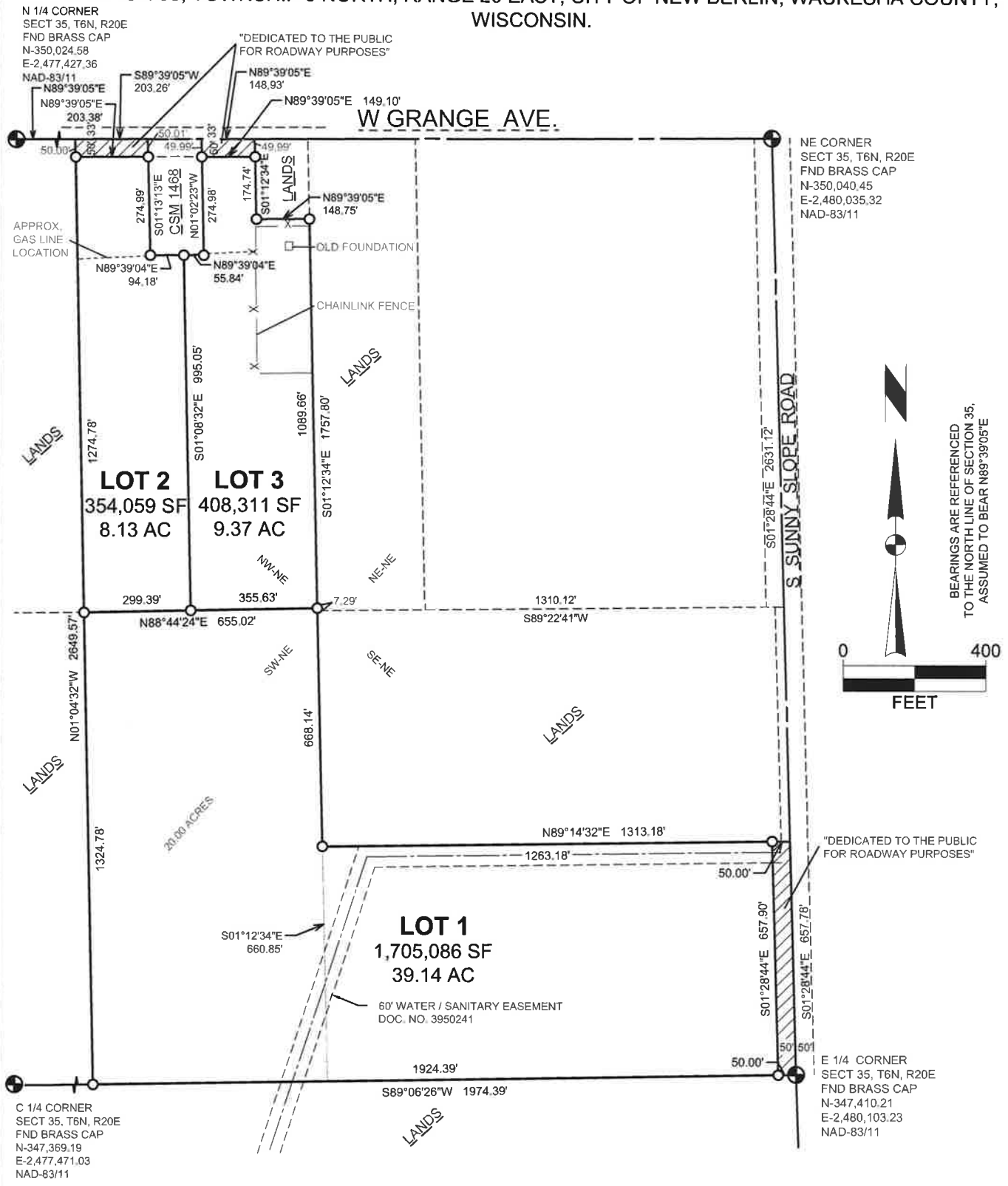

- LEGEND**
- 3/4" X 18" REBAR SET, WT 1.50 LBS / FT
  - ( ) INDICATES RECORDED AS
  - DISTANCES ARE MEASURED TO THE NEAREST HUNDRETH OF A FOOT

**DRAFT**

C.S.M. NO. \_\_\_\_\_  
 DOC. NO. \_\_\_\_\_  
 VOL. \_\_\_\_\_ PAGE \_\_\_\_\_

TOTAL PLATTED AREA = 2,517,962 SQ. FT.  
(57.80 ACRES)

	SURVEYED FOR: Loomis Family Farm Trust 9501 Blackhawk Rd. Middleton, WI 53562	SURVEYED BY: Snyder & Associates, Inc. 5010 Voges Road Madison, WI 53718 (608) 838-0444 www.snyder-associates.com	FN: 119.0773.30 DATE: 09-06-19 REVISIONS: REV1 REV2 REV3
	<b>SHEET 1 of 3</b>		
	V:\Projects\2019\119.0773.30\CADD\1190773_BNDY_CSM1983.dwg		
	TOTAL PLATTED AREA = 2,517,962 SQ. FT. (57.80 ACRES)		



# CERTIFIED SURVEY MAP No. \_\_\_\_\_ DRAFT

PART NW 1/4 OF THE NE 1/4, SW 1/4 OF THE NW 1/4, AND PART OF THE SE 1/4 OF THE NE 1/4,  
SECTION 35, TOWNSHIP 6 NORTH, RANGE 20 EAST, CITY OF NEW BERLIN, WAUKESHA COUNTY,  
WISCONSIN.

## OWNERS CERTIFICATE

City of New Berlin, as owner, hereby certify that we caused the land described on this Certified Survey Map to be surveyed, divided and mapped as represented on the map hereon. We further certify that this Certified Survey Map is required by S.236.34 to be submitted to the City of New Berlin for approval. Witness the hand and seal of said owner this \_\_\_\_ day of \_\_\_\_\_, 2019.

City of New Berlin:

\_\_\_\_\_  
Greg Kessler, Director of Community Development

State of Wisconsin )  
                                          )ss  
County of Waukesha )

Personally came before me this \_\_\_\_\_ day of \_\_\_\_\_, 2019, the above  
named \_\_\_\_\_, to me known to be the persons who executed the foregoing  
instrument and acknowledged the same.

\_\_\_\_\_  
Notary Public, State of Wisconsin

My Commission expires: \_\_\_\_\_

## CITY OF NEW BERLIN PLANNING COMMISSION APPROVAL:

Approved for recording by the Plan Commission, of the City of New Berlin.

By: \_\_\_\_\_ Date: \_\_\_\_\_  
David Ament, Mayor

By: \_\_\_\_\_ Date: \_\_\_\_\_  
Nikki Jones, Secretary

## CITY OF NEW BERLIN COMMON COUNCIL APPROVAL:

Approved for recording by the Common Council, of the City of New Berlin.

By: \_\_\_\_\_ Date: \_\_\_\_\_  
David Ament, Mayor

By: \_\_\_\_\_ Date: \_\_\_\_\_  
Georgia Stanford, City Clerk

## REGISTER OF DEEDS CERTIFICATE

Received for recording this \_\_\_\_\_ day of \_\_\_\_\_, 2019, at \_\_\_\_\_ o'clock \_\_\_\_m. and recorded in Volume \_\_  
\_\_\_\_\_ of Certified Survey Maps on pages \_\_\_\_\_, as Doc. No. \_\_\_\_\_.

\_\_\_\_\_  
James Behrend, Waukesha County Register of Deeds

**DRAFT**

C.S.M. NO. \_\_\_\_\_

DOC. NO. \_\_\_\_\_

VOL. \_\_\_\_\_ PAGE \_\_\_\_\_



SURVEYED FOR:  
Loomis Family Farm Trust  
9501 Blackhawk Rd.  
Middleton, WI 53562

SURVEYED BY:  
Snyder & Associates, Inc.  
5010 Voges Road  
Madison, WI 53718  
(608) 838-0444  
www.snyder-associates.com

FN: 119.0773.30  
DATE: 09-06-19  
REVISIONS:  
REV1  
REV2  
REV3

SHEET 3 OF 3